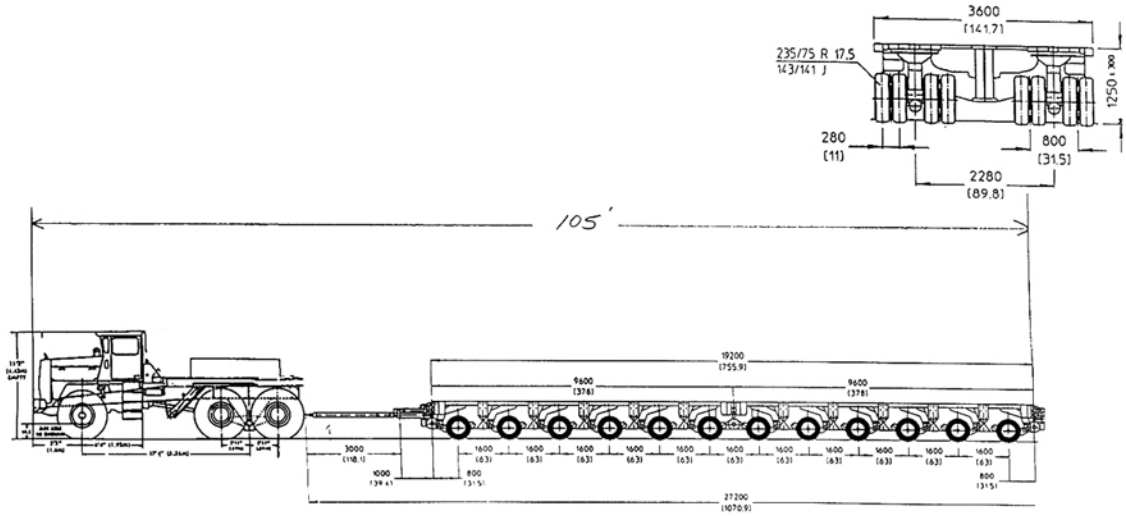
3600
(141.7)
235/75 R 17.5
143/141 J
1250 x 300
280
(11)
800
(31.5)
2280
(89.8)
105'
19200
(755.9)
9600
(378)
9600
(378)
3000
(118.1)
1000
(39.4)
800
(31.5)
1600
(63)
27200
(1070.9)

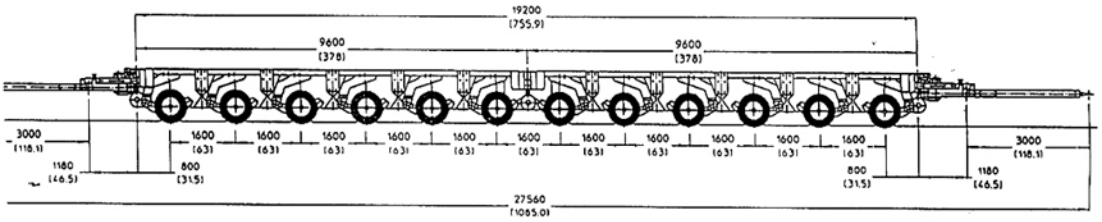
19200
(755.9)
9600
(378)
9600
(378)
3000
(118.1)
1180
(46.5)
800
(31.5)
1600
(63)
27560
(1085.0)

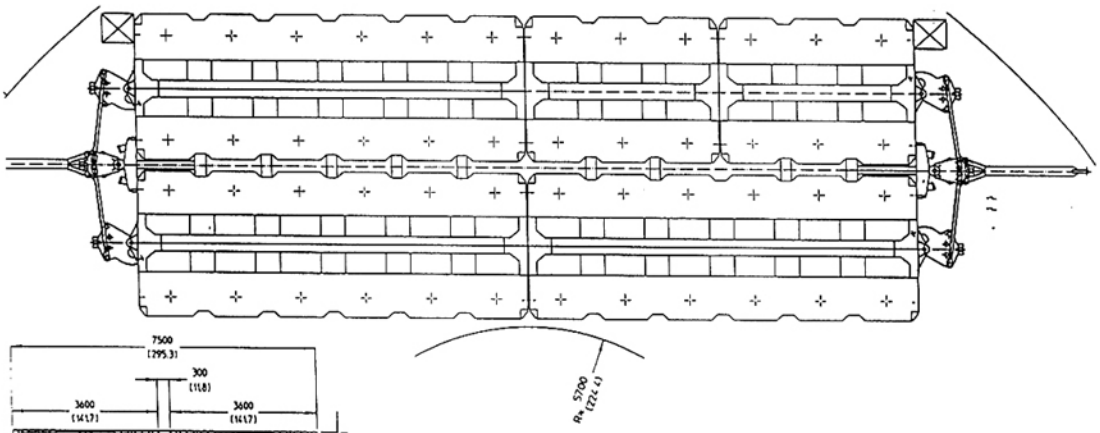
R= 5700
(224.4)

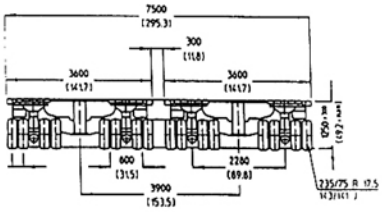
7500
(295.3)
300
(11.8)
3600
(141.7)
3600
(141.7)
1250 x 300
(49.2 x 11.8)
600
(31.5)
2280
(89.8)
3900
(153.5)
235/75 R 17.5
143/141 J

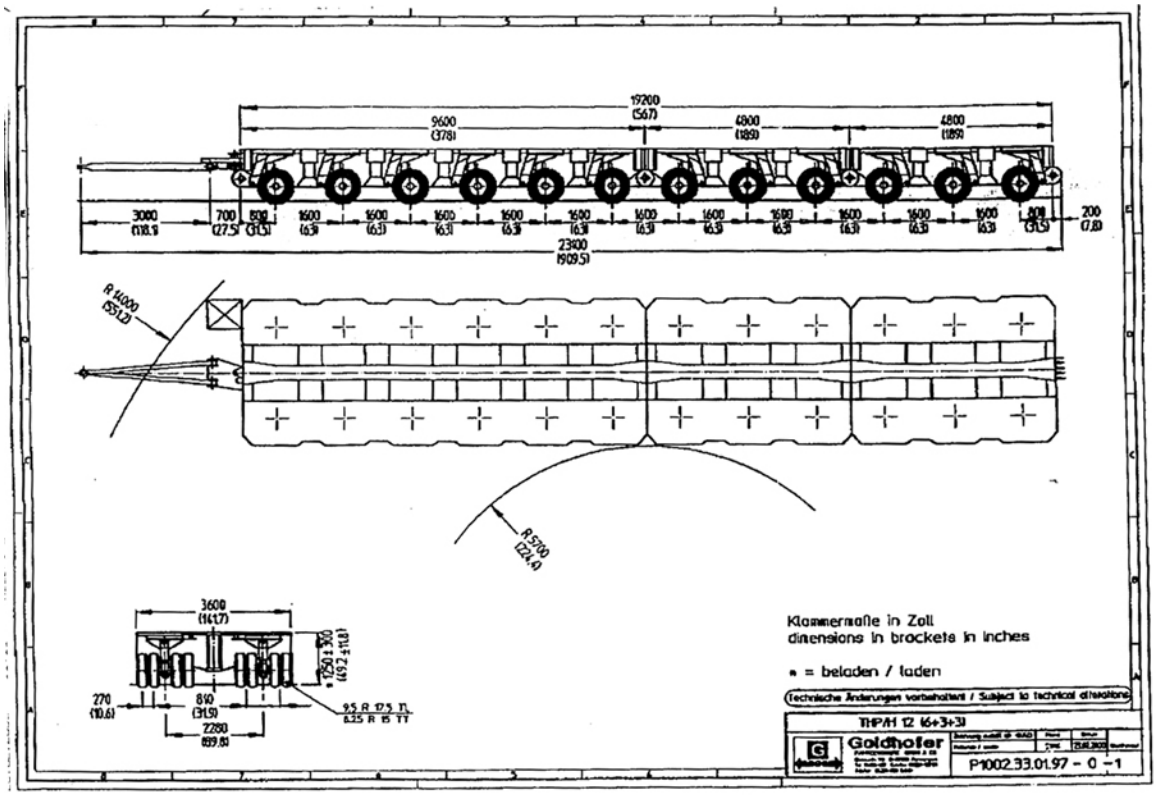
19200
(567)
9600
(378)
4800
(189)
4800
(189)
3000
(118.1)
700
(27.5)
800
(31.5)
1600
(63)
200
(7.8)
23400
(909.5)
R 14000
(551.2)
R 5700
(224.4)
3600
(141.7)
1750 ± 300
(69.2 ± 11.8)
270
(10.6)
810
(31.9)
2280
(89.8)
9.5 R 17.5 TL
8.25 R 16 TT
Klammermaße in Zoll
dimensions in brackets in inches
* = beladen / laden
Technische Änderungen vorbehalten / Subject to technical alterations
THP/H 12 16+3+3
Goldhofer
P1002.33.01.97 - 0 -1